

in touch with the

UNIVERSITY OF WISCONSIN-MADISON PHYSICAL THERAPY PROGRAM • ALUMNI NEWSLETTER



*Songs to thee Wisconsin, ever let us sing,
Praise to alma mater, ever let us bring.
Queen of all the west, college we love best,
Queen of all the west, college we love best.*

*May thy sons and daughters in thy jubilee,
See the dawn of greater, grander things to be.
May thou e'er inspire, heav'nly wisdom's fire,
May thou e'er inspire, heav'nly wisdom's fire.*

*May we ever cherish memories of thee,
See the dawn of greater, grander things to be.
Queen of all the west, college we love best,
Queen of all the west, college we love best.*

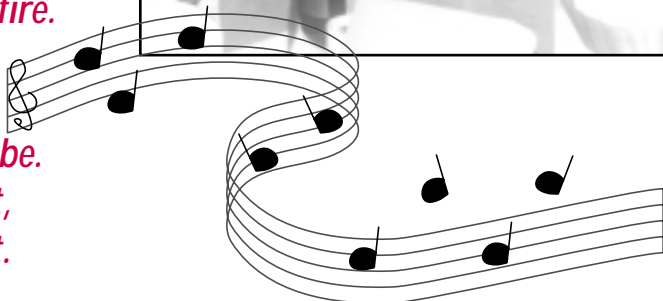

Program News



Dear Alumni,

On June 9, shortly after faculty members shuffled the Classes of 2003 and 2004 out the door to internships, they welcomed 38 students to the Class of 2005! This exceptional group of students will have the Medical Sciences Center to themselves this summer while they take "Gross Human Anatomy" and "Anatomical Applications in Physical Therapy."

One of the highlights of spring semester was the Program's 7th Annual Visiting Lecture, delivered by none other than Ben Massey himself, PT, APTA President. Mr. Massey's lecture was entitled "APTA's Vision 2020, the DPT, and the Autonomous Practitioner." In addition to meeting with faculty and students, Mr. Massey met with physical therapists at the University of Wisconsin Hospital and Clinics, Meriter Hospital, St. Marys Hospital Medical Center, and the Veterans Administration Hospital about the APTA's vision, paving the way for further discussion on the DPT degree. Michele Thorman (WPTA President and UW-La Crosse ACCE) and I followed up with a presentation on the DPT and professional development at a WPTA Southwest District Meeting; similar discussions are planned to take place at other districts around the state. As UW-Madison, UW-La Crosse, and UW-Milwaukee work to develop a collaborative DPT program, we expect issues to inevitably arise so please feel free to contact us with any questions you may have.

Following up on the focus of the last newsletter, we continue to do what we can to recruit under-represented minority students. This summer is full of activities such as the Pre-College Enrichment Opportunity Program for Learning Excellence (PEOPLE), the Southwestern Area Health Education Center's (AHEC) Health Careers Camp, the Summer Collegiate Experience Program, and the UW-Parkside Pre-College DOC Program. We have one student, **Abby Stuht** (Class of 2003), participating in the Wisconsin Express Program, where she will work on an interdisciplinary health care team in an economically disadvantaged area of Milwaukee. In May, faculty member Bill Boissonnault and I met with the Physical Therapy Program at Howard University in Washington, D.C., and devised a plan for the sharing of case studies in our respective curricula, faculty exchanges, and collaborative student projects. In addition, a Council for Minority Advancement in the Health Professions, of which I am a member, has been established as a campus-wide resource for department chairs recruiting minority candidates. The UW-Madison campus may be large but it is very cohesive when it comes to common goals!

I am sure you have heard about the tough fiscal challenges the UW-Madison is facing. Although the PT Program's budget was impacted by the budget cuts, we are fortunate to be so well-supported by the Medical School, the Department of Orthopedics and Rehabilitation, and our alumni. I would like to take this opportunity to thank you for your continued support, especially in these difficult fiscal times.



UNIVERSITY OF
WISCONSIN-MADISON
MEDICAL SCHOOL

In touch is published twice annually by the University of Wisconsin-Madison Physical Therapy Program, a Section of the Department of Orthopedics and Rehabilitation.

Lisa Steinkamp, PT, MS, MBA
Program Director

Jessica Adsit
Design and Layout

Please send correspondence to:

Lisa Steinkamp, PT, MS, MBA
Program Director
Physical Therapy Program
5175 Medical Sciences Center
1300 University Avenue
Madison, WI 53706
Phone: (608) 263-9427
FAX: (608) 263-6434
E-mail: steinkam@surgery.wisc.edu

Visit us on the web at:
www.orthorehab.wisc.edu/pt

Outreach

Prior to returning to school for spring semester, students participated in a health fair at the Madison Boys and Girls Club, where they educated the public on balance, flexibility, range of motion, reflex testing, and gave chair massages.

Semester Activities

Once spring semester began, students continued with monthly activities, attending the WPTA Legislative Day in February, sponsoring an Open House for friends, family, and prospective students in March, and volunteering at the WPTA Spring Conference in Oconomowoc in April. In May, students returned to the Milwaukee area, but this time via bus to a Brewers game, wearing hippie gear and enjoying a blast into the past, with a theme of "A Long Strange Trip." Spring semester also produced student/faculty forums on current events and life after graduation. Following multiple massage fundraisers and another popular clothing

sale, students donated \$500 to the American Cancer Society and \$500 to the Pittsburgh-Marquette Challenge. The semester ended with numerous graduation festivities, including a graduation ceremony at the Kohl Center and a Program banquet at the Memorial Union.

Notable Achievements

Scholarship Winners

- Margaret Kohli Scholarship: **Melissa Elsing**
- UW PT Alumni Scholarships: **Jill Buelow, Drew Strope, and Abby Stuht**
- Barbara Ellen Gerlich-Hoefeyzer Scholarships: **Tiffany Houdek and Amy Maaske**
- Jean Roland Scholarship: **Sarah Fish**
- Caroline, Clara, Charles and Mildred Harper Scholarships: **Trish Bartoli and Angie Solberg**
- Amelia Doyan Scholarship: **Jill Buelow**
- Paralyzed Veterans of America Scholarship: **Sarah Fish**
- WPTA Chris Crivello Scholarship: **Angie Solberg**

Jenelle Deatherage

was featured as a "Newcomer to the U.S. Rankings" in the December 2002 issue of Track and Field News magazine. She lowered her mile best to 4:31.58 last summer. Jenelle came in third in the 1500 meter National Indoor Track and Field Championships.

Amy Maaske ran the Walt Disney World Marathon in Orlando, contributing all donations to the Amputee Coalition of America.

Next year's class officers are **Jim Cumming**, President; **Masako Ochiai**, Vice President; **Katie Falish**, Treasurer; **Susanne Midland**, Secretary; **Mary Arena** and **Trish Bartoli**, Class Representatives.



Students prepare to spend time in the Intensive Care Unit (ICU).



Students threw a surprise baby shower for Julie Sherry!

Faculty News



Bill Boissonnault

Bill Boissonnault was interviewed for the Skin Cancer Foundation's "Sun and Skin News" publication.



Reenie Euhardy

Reenie Euhardy will be the Program's new Pre-Admissions Advisor, replacing Lucy Wall, who is now the Assistant Dean for Admissions in the Medical School. (Congratulations Lucy!)



Barb Morgan

Barb Morgan was invited to present her research on the "Effects of Intermittent Hypoxia on Endothelial Function in Rats" and a poster on the "Effects of Hydration Status on Baroflex

Function in Humans" at the Experimental Biology Meeting in San Diego in April.



Julie Sherry

Julie Sherry and her husband Marc Sherry, PT became proud parents to Bennett Joseph on March 23rd. Congratulations Julie and Marc!



Lisa Steinkamp

Lisa Steinkamp attended the last conference in the Big 10 (CIC) Academic Leadership Program series on "The University of the Future."



Jill Thein-Nissenbaum

Jill Thein-Nissenbaum was invited to be on the American Board of Physical Therapist Specialties (ABPTS) Sports Specialty Revalidation Committee, which met in St.

Louis, MO. in May. Jill began the DSc Orthopaedic and Sports Tract Program at the Rocky Mountain University of Health Professions this summer.



On a sad note, the PT Program will be losing **Mark Erickson**. Mark has taught in the UW-Madison PT program for 11 years. He and his wife, Kris Erickson, PT, MS, will be moving to the Milwaukee area, where Carroll College will gain Mark's

expertise. We wish Mark and Kris the best of luck with their new life!

With Gratitude

The University of Wisconsin-Madison Physical Therapy Program faculty would like to acknowledge the following companies for their equipment loans. The faculty thanks these companies for exposing the Program's students to up-to-date innovations in physical agent technology.

Mettler

Ultrasound units

Chattanooga

Vector and Forte combination ultrasound/Estim units

Empi

Epix TENS unit, Vectra TENS unit, Focus NMES unit, and Dupel Iontophoresis unit

Iomed

Phoresor II Iontophoresis units

Noroxon

Myotrace surface EMG biofeedback unit

More Alumni Keep in Touch!

Sherrill W. Price (Winks) (1956): After 17 years in Arizona, my husband and I have returned to Wisconsin to be with our children.

Sandra (Sandstrom) Heibst (1960): Retired. Member of Board of Directors of Over the Rainbow Association – provide housing for physically handicapped adults.

Sally Middleton Sutkowski (1960): Getting ready to retire from orthopedic therapy at the end of May, to help daughter with her new twins, nice job change – this new job will be much harder than therapy ever was... will miss therapy so much. Has been a wonderful experience all these years!

Theresa M. (Helwig) Baron (1992): I recently opened Integrity Sports Medicine with my husband, Dr. Derek Baron, who's a Doctor of Chiropractic. Our clinic is in our home town of Rhineland, WI. (home of the Hodag) and has been growing successfully by leaps and bounds since August 2001! We both are quite proud of our business and look forward to many more years of happiness and success.

Halima S. Ahmadu (1999): Just became the new spine clinical specialist at Meriter; applied for residency program in San Francisco, CA with Kaiser Permanente.

Lauren Nelson-Bobb (1999): Working full-time in outpatient clinic in Eau Claire. We just had our first child, Logan, on 2/12/03.

Ann Kaminski (2001): co-authored a publication in the May 2003 Chest journal entitled "Cardiorespiratory Effects of Added Dead Space in Patients with Heart Failure and Central Sleep Apnea."

Don't forget to send any changes in name, mailing or email address, phone or fax number to Pat Mecum, Program Secretary, 5185 MSC, 1300 University Ave., Madison, WI 53706!

CRAZY KIDS



Lou Busby prepares to take off in a "Cardiovascular and Pulmonary Aspects of PT Treatment" lab.

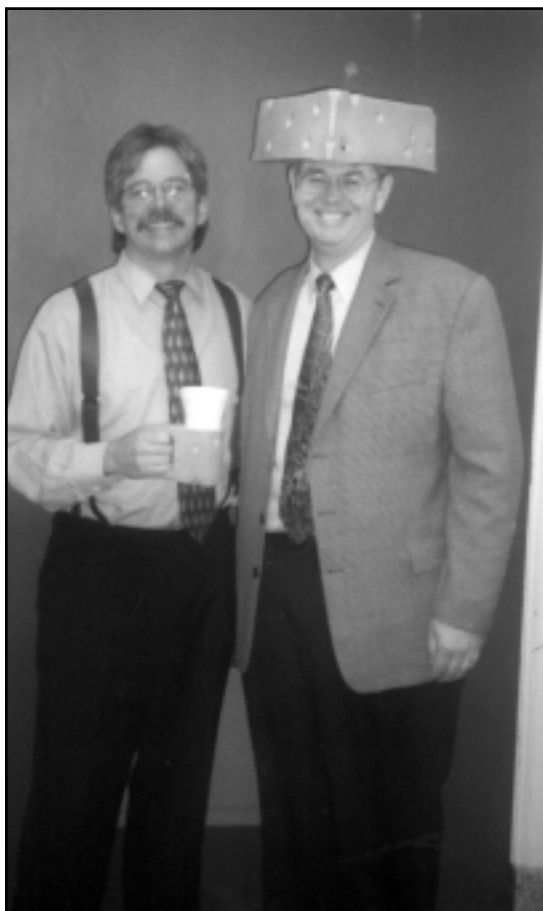

Ben Massey, PT, APTA President, enjoys Wisconsin's "cheesehead" tradition as the 7th Visiting Lecturer.

Donor Gifts

We would like to show our appreciation to the following individuals and businesses who made donations to the University of Wisconsin–Madison Physical Therapy Program during the past year.

We are grateful for your contributions and recognize that many of the Program's facility improvements, activities, and scholarships would not be possible without you!

Thank you!

Contributions from June 1, 2002–May 31, 2003

\$500.00-\$1,000.00

Richard T. Campbell
Suzann K. Campbell
James R. and Pamela F. Carlson
Richard L. and Catherine S.
Easterday
Janet L. Headrick
Warren W. May
Mary J. Meng
Barbara J. Morgan
Daniel R. and Jennifer L. Wade

\$250.00-\$499.00

Patricia K. Behrend
Merrie L. De Grand
Marlene J. Deschler
Patricia L. Gomavitz
Berdean D. and Shirley M.
Jergenson
Kathryn K. Johnson
Helen L. Loewi
Nora L. Munagian
Judith G. Neigoff
Nancy J. Patton
Susan J. Pokorney
Cynthia E. Rusher
Robert C. and Laura C. Seipel

\$100.00-\$249.00

Karen L. Barefield
Mary T. Battista
Mary J. Bauhs
Gary and Janet Bezucha
Steven and Nancy K. Blatnik
William G. Boissonnault
Jeffrey A. Brunner
Mary E. Campbell
William R. Canovan
Emilie E. Capone
Donna J. Cech
Linda R. Connelly
Mary A. Daley
Suzan K. Daugherty
Deborah J. Dennis
Mary J. Duffee
Lisa L. Dutton
Bonnie J. B. Eckhoff
Benedict L. Gierl and Karla R.
Hayter
Jean E. Glatte
Jeffrey J. and Sandra L. Grady
Elizabeth E. Grotz
Kristine M. Hallisy

Robert L. and Susan Helm
Susan M. Hingst
Le A. Hoffmann
Jill A. Jackson
Kristine T. Jackson
Ruth M. Jaeger
Jeffrey F. Jarvi
Mary E. Jast
Geoffrey J. Kaplan
Diane M. Killeen
Cynthia M. Klingbeil
Carla B. Kramoris
Laurel A. Ling
Kathryn M. Lyons
Ruth J. Mackey
Karen C. Magnuson-Bernard
Gladys M. Manke
Richard L. and Lorena J. Marquart
Sarah J. Mc Donald
Ruth M. Meyer
Eleanor A. Minshall
Colin S. Munn
Jane E. Nee
Janet M. Nordstrom
Joan K. Ostermeier
Helen E. Owens
Colleen M. Petras
Colette T. Pientok
Sandra L. Plummer
Diana L. M. Radtke
Barbara A. Roepke
Anne M. Roland
Julie L. Rosen
Janice A. Schindler
Susan D. Schroeder
Katherine S. Scott
Laurie D. Seckel
Kathleen A. Shields
Elizabeth A. Stoffel
Philip E. and Mary K. Stone
Kenneth J. Turek
Randall S. Weideman
Susan M. Wichman
Robert A. Wiedl
Tracy P. Wilde
Barbara M. Wise
Rebecca L. Young

\$1.00-\$99.00

Charron F. Andrews
Barbara J. Asay
Jerry S. and Melissa M. E. Aul
Mary B. Badke

Angela M. Baeten
Bruce G. and Karen A. Barnes
Margie K. Barnes
Robert J. Barrett
Mary L. J. Bausch
Joyce E. Beekman
Anita M. Belonger
Jennifer L. Bennin
Leann K. Biesterfelt
Beryl E. Bilderback
Roger and Patricia A. Birkett
Nancy J. Bloczynski
Brian J. Borchardt
Ellen C. Braatz
Shelley S. Brenholt
Michael A. Brodzeller
Mary H. Buck
Sarah J. Burdick
Sharon A. Burreson
Tony J. Busse
Susan Butler
Sylvia K. Byam-Brauer
Katherine A. Chase
Barbara A. Christensen
Bette M. Clement
Kelly J. Colgrove
Robert H. Corby
Kathryn L. Cramer
Michael N. and Beth Dana
Marilyn H. Dardich
Jean R. Darling
Bonnie J. Davidson
James E. and Randee P. Dayhuff
Mary E. De Melle
Mary S. Dowling
Sue E. Drecktrah
Richard M. Duerr, Jr.
Barbara J. Dunham
Liza B. Dunn
Florence M. Extrom
Cathy R. Fehring
Kurt F. Feierstein
Ellen M. Ferris
Lisa M. Fischer
Nadine D. Foley
Margaret A. Foss
Nancy A. Foubert
Gail F. Friedl
Donna Z. Frisque
Rose M. Fritz
Marilla E. Fuge
Walter T. Fula
Elaine L. Gabrek

Donor Gifts

Brian C. Gajafsky
Kathleen M. Gallion
Rose M. H. Gilligan
Christine A. Gridley
Barbara L. Griffith
Catherine L. Grzywacz
Karen K. Haas
Lois H. Harrison
Christine E. Henning
Brian J. and Tammy R. Herman
Sara A. Hodgkins
Julie A. H. Holschuh
Sharon K. Holy
Craig J. Howe
Irene B. Hughey
Heather R. Husby
Silvia L. Jensen
Jean M. Jentz
Marta J. Jindra
Kristine A. Johnson
Catherine V. N. Jones
Kathryn J. Jones
Ellen L. Kane
Jason H. Kaster
Amy M. Katz
Stephen P. Kaufman and Jane F. Bukacek
Marianne K. Klais
Mary A. Kloppedal
Anne M. Klug
Thomas A. Knoebel
Gail E. Koehler
Lindsay A. Koepke
Constance J. Koerner
Robert D. W. Komes
Laurie B. Kontney
Kimberly A. Kranz
Kristin M. Kreitzer
Denise E. Krystek
Mary H. Larsen
Cynthia J. Lederman
Phyllis A. Lehman
Kathy J. Lemley
Stephen A. Lewandowski
Anita L. M. Lewis
Julie H. Luick
Stephanie J. Lunning
Karen M. Lutgerding
Ann M. Malarkey
Kathleen C. Martinson
Margaret L. Matthews
Andrea C. Mc Cue
Mary J. Miedaner
Emma K. Mieden
Christie K. Miller
Pamela J. Millington
Julia C. Monie
Mary A. Moriarity
Julia M. Neppl
Roberta L. Nesheim
Dorothea A. Nietert
Debra A. O'Connell
Gary A. and Darcie L. Olson
Richard A. and Tori A. Owens
Jerome S. and Susan R. Parker
Tracy E. Peck

Sharon C. Peterson
Virginia K. Peterson
Kathleen M. Picard
Emily J. Pine
Laura J. Pizer Gueron
Donna J. Plaisted
Alfred H., III and Patricia A. Plummer
Katherine M. Pulsipher
Joan M. Quinn
Sara H. Rassbach
Pamela S. Reichardt
Sara L. Rhodes
Mary B. Royer
Wayne H. Ruhland
Beverly S. Rybar
Marie A. Sargent
Linda L. Schink-Boers
Jaclyn S. Schmidt
Stacey L. Schmidt
Carol A. Schneider
Christopher M. Schrantz
Margaret A. Schueller
Alice M. Schwalbe
Lynn M. Seitz
Elizabeth A. Seymour
Judith A. Shanley
Kristyn G. Shannon
Paula R. Sorensen
Shawn M. Steiner
Mary J. N. Stitt
Gwyneth G. Straker
Steven C. Straub
Steven J. Strehlow
Peter A. Sytsma
Molly M. Thoma
Donna A. Thomas
Nancy L. Thompson
Mary A. Tracy
John E. and Katherine A. Uffenbeck
Sandy E. Uszler
Mary L. Van Hoorn
Leslie Van Volkinburg
Michael J. and Joni L. Vanselow
Angela M. Ventura
Norma J. Vincent
Barbara A. Vogel
Bonnie J. Wagner
Richard D. Wagner and Anne M. Olson
Sheldon L. and Linda J. Wagner
Sandra L. Walters
Selden D. Wasson
Delmer F. and Janice E. Watson
Jennifer L. Williams
Christina A. Wipperman
Michelle A. Wolfe
Aimee M. Wozniak
Linda W. Yam
Helene E. Young
Kathleen M. Young
Lisa J. Ziomek
Stephanie H. Zutter

Donations to Funds other than the General Fund

Physical Therapy Student Scholarship Fund

Catherine S. Easterday
Richard L. Easterday

Margaret Kohli Scholarship for Physical Therapy

Nadine D. Foley
Janet L. Headrick
Emily J. Pine

Mary Mckinney Edmonds Minority Recruitment Fund

Kristine M. Hallisy
Warren W. May
Barbara J. Morgan

Physical Therapy Visiting Lecturer Fund

Mary J. Meng

Jean L. Roland Memorial Scholarship Fund

Anne M. Roland

Matching Gift Company Donors

Donnelley R R And Sons Company
Motorola Foundation
Northern Trust Company
Saint Paul Companies Inc
Sbc Communications Inc
Shell Oil Company Foundation

All gifts were donated to the Physical Therapy General Fund, unless otherwise designated.

We aim to report donor gifts as accurately as possible. Should you have any questions, corrections, or omissions, please contact the Program Secretary.



Nonprofit Organization
 US POSTAGE
PAID
 Madison, WI
 Permit No. 658

University of Wisconsin–Madison Physical Therapy Program
 5175 Medical Sciences Center
 1300 University Avenue
 Madison, WI 53706

I would like my funds to go toward....

- The Physical Therapy General Fund
- The Visiting Lecturer Fund
- The Margaret Kohli Scholarship Fund
- The Jean L. Roland Scholarship Fund
- The Barbara Ellen Gerlich-Hoefeyer Scholarship Fund
- The PT Student Scholarship Fund
- The Mary McKinney Edmonds Minority Recruitment Scholarship Fund
- The Amelia Doyan Scholarship Fund
- The Caroline, Clara and Charles, Mildred Harper Scholarship Fund
- The Phi Theta General Fund
- The Phi Theta Conference Scholarship Fund
- The Miami Marquette Challenge
- The Phi Theta Community Outreach Program
- The Phi Theta Student Resources Fund

Please make checks out to
 UWF-Physical Therapy.

Mail to: Director of Development-
 Medical School, UW Foundation,
 1848 University Avenue, P.O. Box
 8860, Madison, WI, 53708-8860

Please make checks out to
 UWSA Trust Funds.

Mail to: Lori Mills, UWSA Trust
 Funds, 780 Regent Street, Room
 221, Madison, WI, 53708-8010

Please make checks out to
 Phi Theta.

Mail to: Physical Therapy Program,
 5175 Medical Sciences Center,
 1300 University Avenue,
 Madison, WI, 53706

Please check here if you prefer your name not be published as a donor.

Keep in touch! We want to hear from you!

Name: _____

Name when you were a student (if different): _____

Address: _____

Telephone: _____ FAX: _____

E-mail: _____

Year of Graduation: _____

News: _____

Mail to:
 UW-Physical Therapy Program • 5175 Medical Sciences Center • 1300 University Avenue • Madison,
 WI 53706-1532